

P/24247/186/97  
 Planning Permit No.  
**APPROVED**  
 SUBJECT TO THE CONDITIONS IN  
 THIS OFFICE LETTER.  
 No. A/6026/97 D/2-4-97  
 FOR MEMBER SECRETARY  
 MADRAS METROPOLITAN  
 DEVELOPMENT AUTHORITY  
 MADRAS-600 008

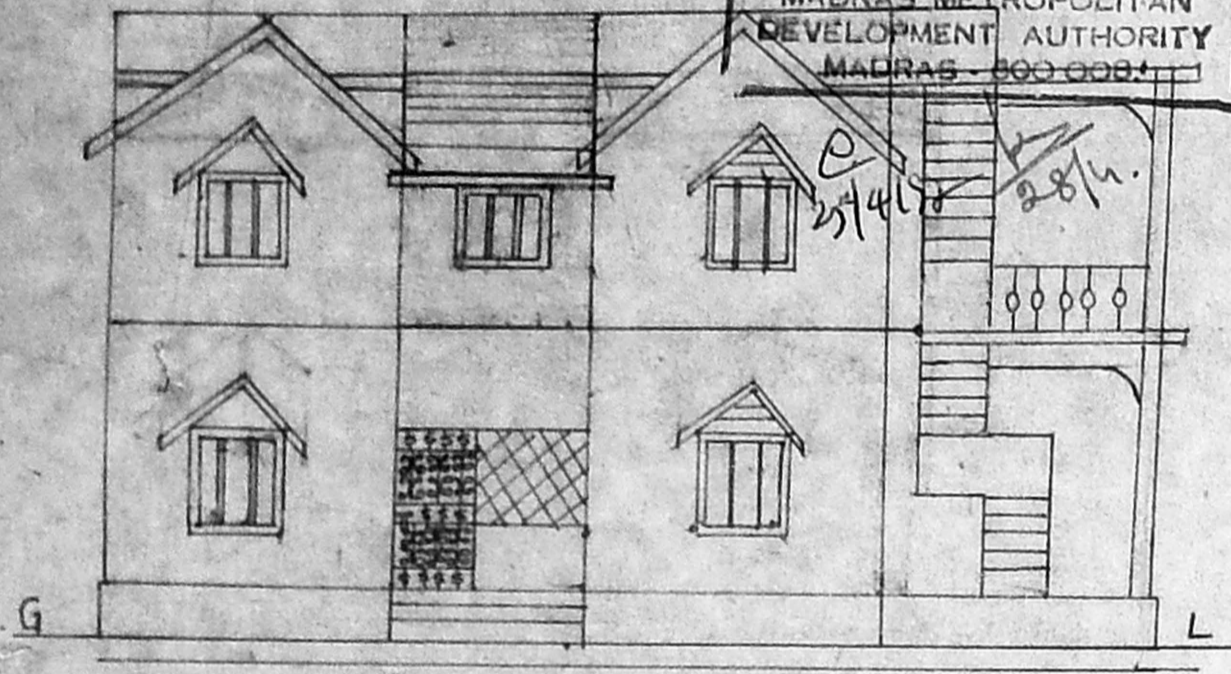

ELEVATION

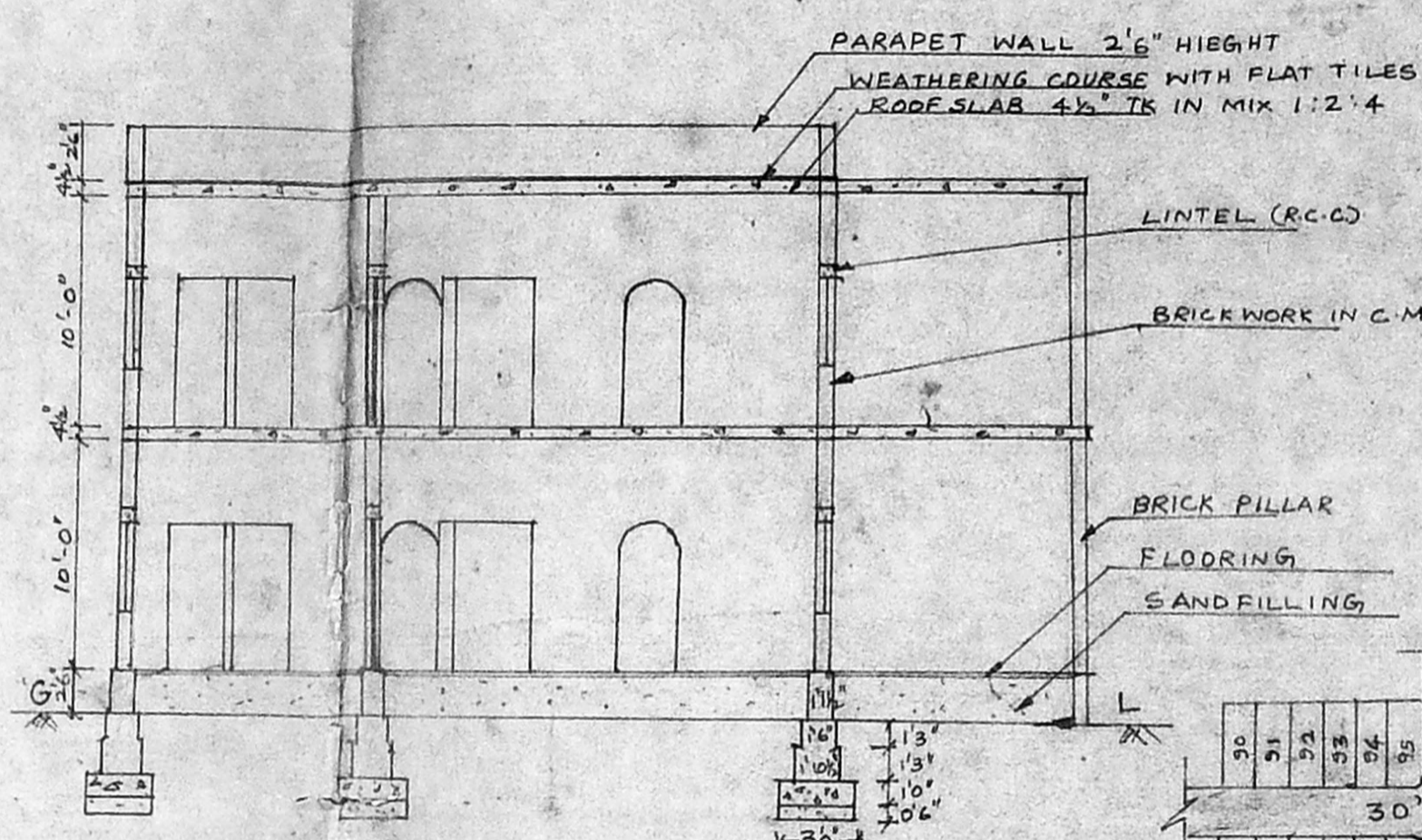

SECTION ON 'AA'

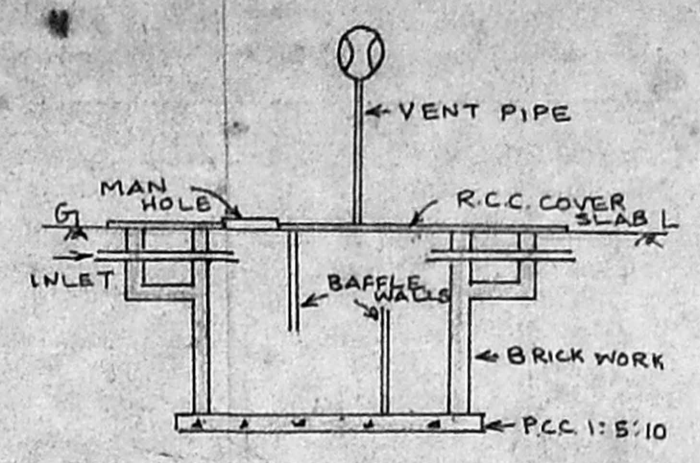

PLAN & SEC. OF SEPTIC TANK

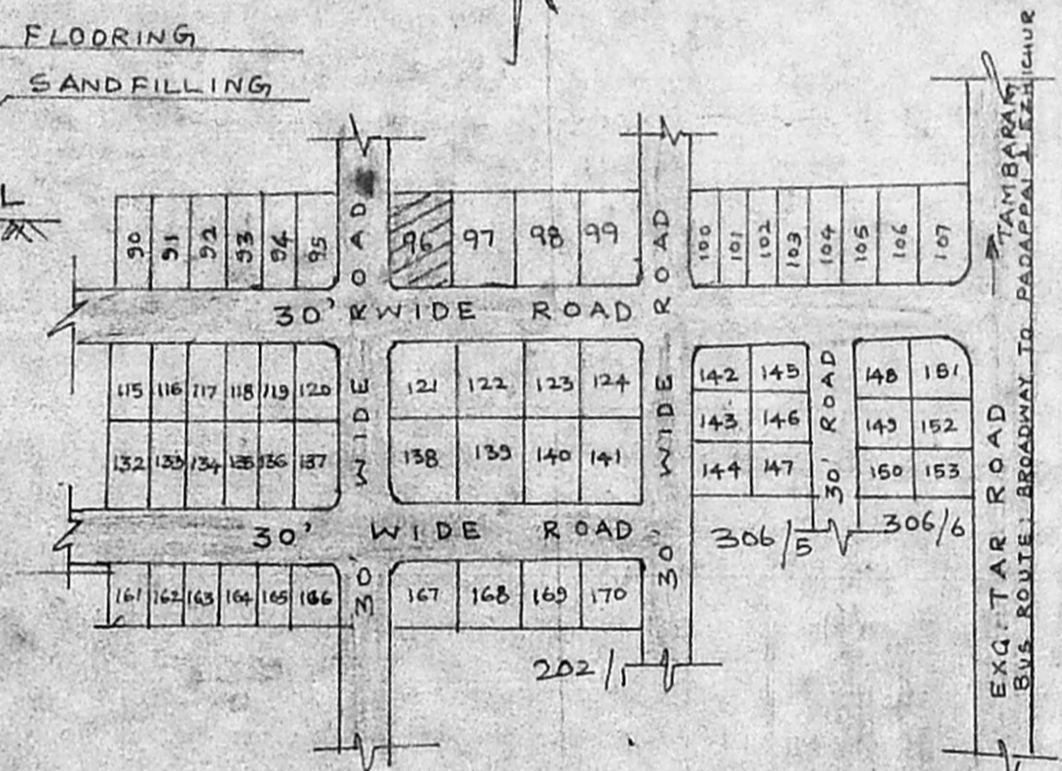

LAYOUT PLAN

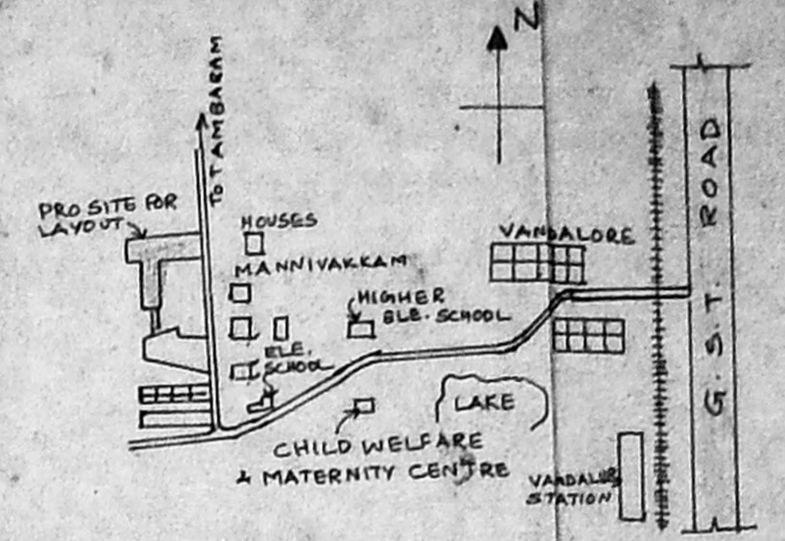

KEY PLAN [NOT TO SCALE]

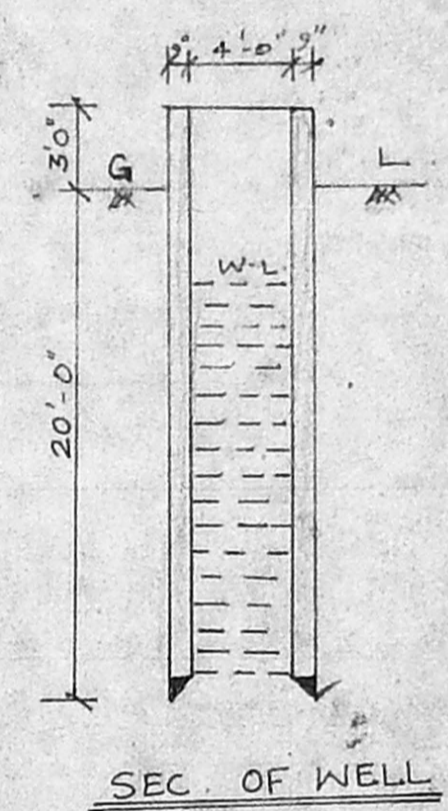

SEC. OF WELL

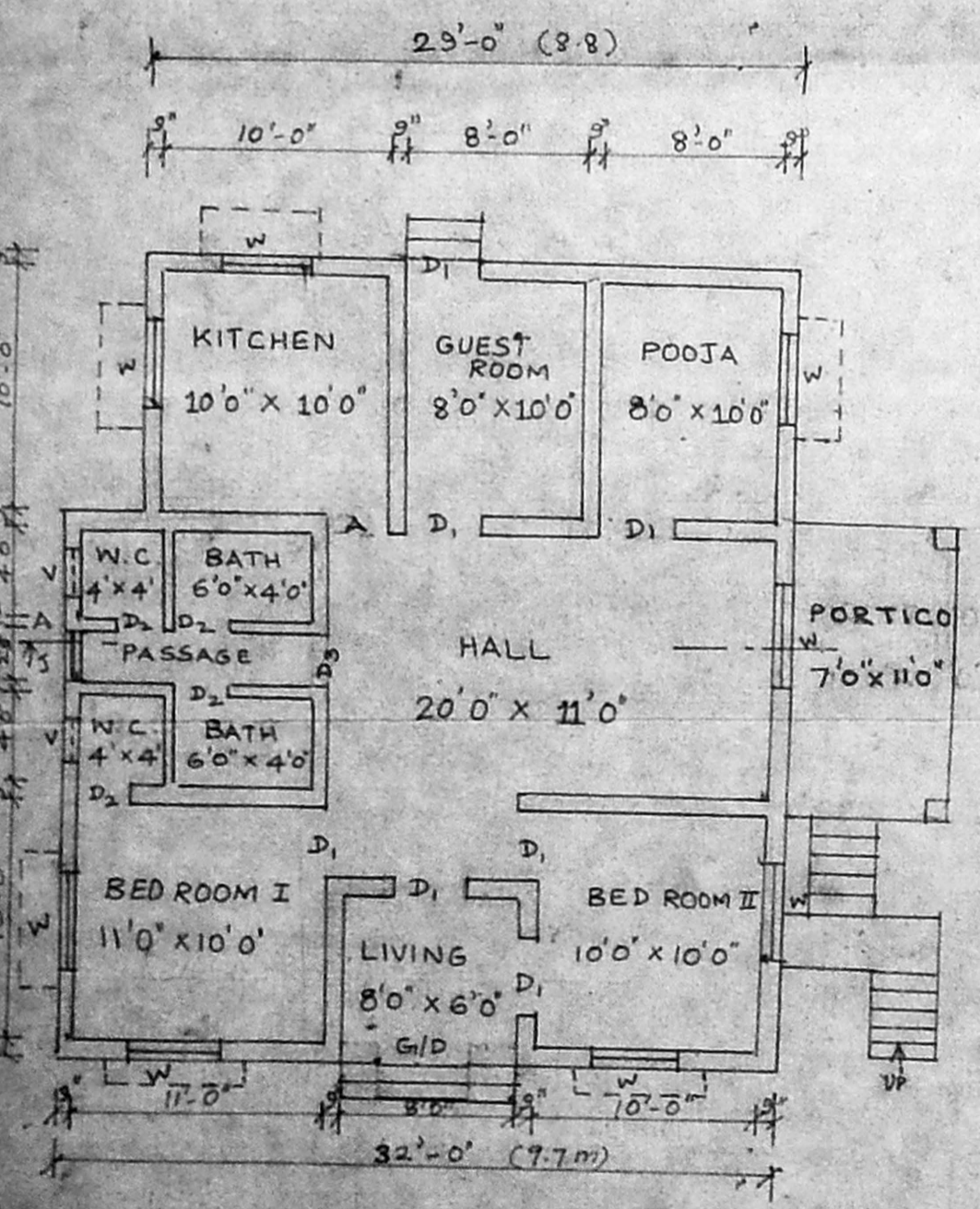

GROUND FLOOR PLAN

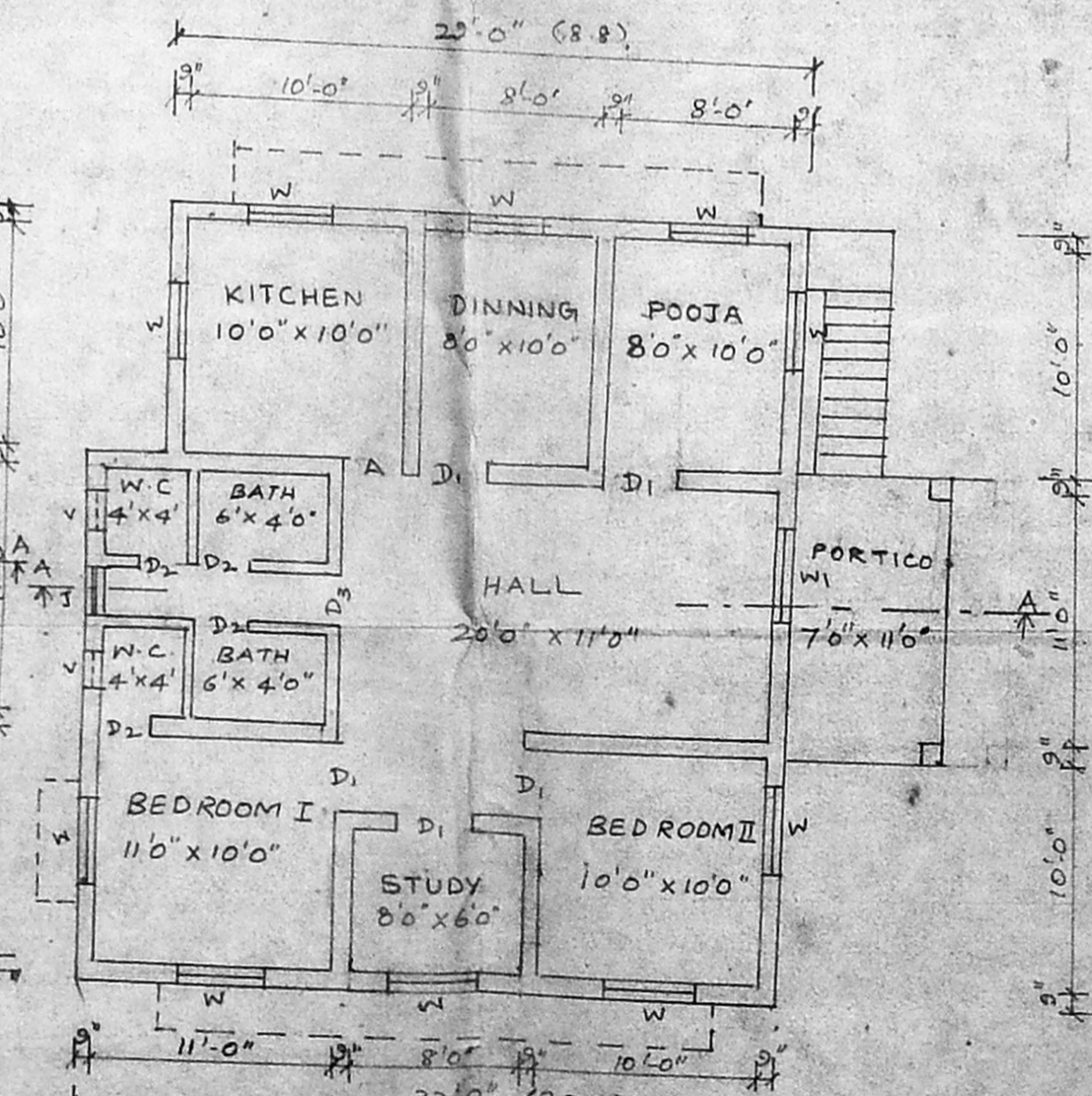

FIRST FLOOR PLAN

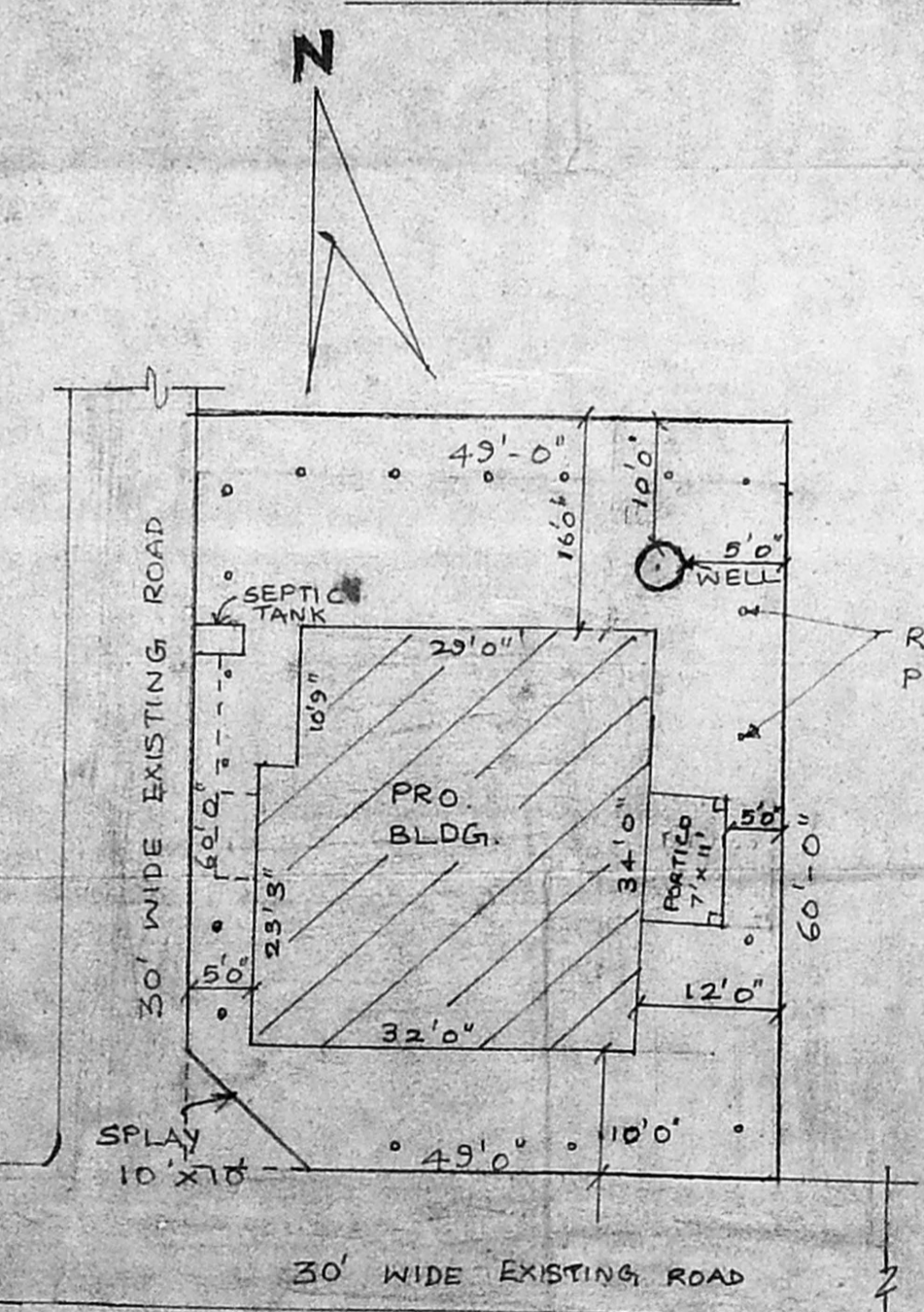

SCALE 1"=8' [1:100]

COLOUR INDEX:  
 [Symbol] - PROPOSED  
 [Symbol] - EXISTING  
 [Symbol] - BOUNDARY

TITLE: THE SITE PLAN SHOWING THE PROPOSED CONSTRUCTION OF A DWELLING HOUSE IN PLOT NO: 96, SURVEY NO. 200/1-A OF SHUNMUGA NAGAR, MANNIVAKKAM VILLAGE, CHINGLEPUT TALUK, CHENGAI-MGR DISTRICT, MADRAS STATE.

REFERENCES:

G.D. - GRILL DOOR - 3'6" x 6'6"	1.1 x 1.96
GRILL - 4'6" x 4'0"	1.36 x 1.22
D <sub>1</sub> - DOOR - 3'6" x 6'6"	1.1 x 1.96
D <sub>2</sub> - DOOR - 2'6" x 6'6"	0.75 x 1.96
A - ARCH - 2'6" x 6'6"	0.75 x 1.96
D <sub>3</sub> - DOOR - 1'9" x 6'6"	0.53 x 1.96
W - WINDOW - 4'0" x 4'0"	1.22 x 1.22
V - VENTILATOR - 2'0" x 1'0"	0.6 x 0.3
J - JOLLY - 2'0" x 4'0"	0.6 x 1.22

AREA:

PLOT AREA: 2940 SQFT	2.73.458 M
PLINTH AREA: 1132'9" SQFT [GROUND FLOOR]	105.34 SQM
PLINTH AREA: 1132'9" SQFT [FIRST FLOOR]	105.34 SQM
COVERAGE: 38.9%	

OWNER: (M. SUBRAMANIAN MAM)

ENGINEER:  
 G. RUTHRA PRABHU, D.C.E., B.E.  
 Consulting Engineer & Licensed Surveyor  
 CORPORATION OF MADRAS  
 License No. ...  
 24-A, Kasim Salib Street,  
 C. PALLAVARAM, MADRAS-600 043  
 Opp: Pallavaram Post Office